



Moore Lake:

Difficulty: Drivable

Distance: 100 Yards

Trailhead Elevation: 5300 feet; **Trailhead Lat/Long:** 47°10'57.57"N / 115°14'58.70"W

Lake Elevation: 5350 feet; **Lake Lat/Long:** 47°10'53.91"N / 115°15'3.87"

Getting There: Take the

Little Joe Road (#282) out of St Regis. Take the left-hand fork on road #221 just after the small Forest Service Campground; there is a sign for Moore Lake.

Follow this road for a good 10 miles until you reach the small parking lot that will hold around 6 vehicles. There is a vault toilet there. On the way, there is a side road that will take you to the Little Joe Slide. This was a substantial

land slide many years ago that closed the main road at the time and resulted in a re-route of the road.

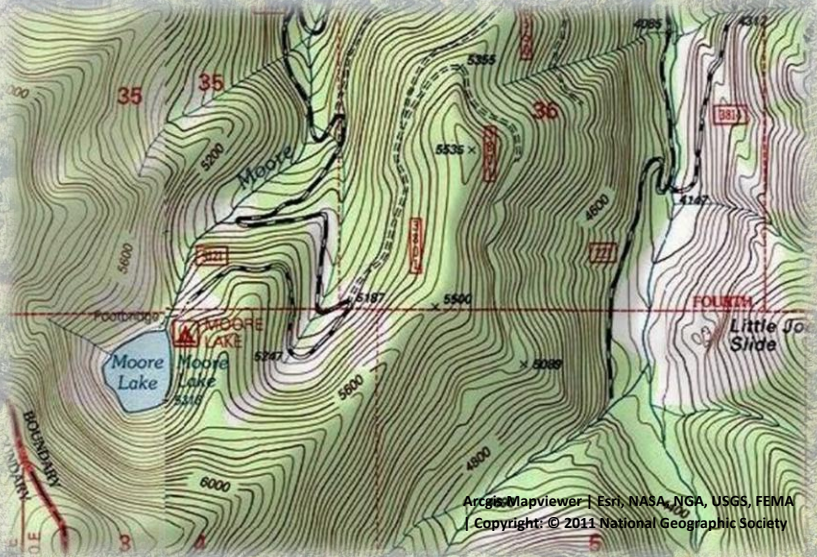

Kathy & I, Moore Lake 2021



At the Lake: *It is a short walk (100 yards) to the lake on an ADA access level trail. There is a small beach/platform at the lake. There are heavily used trails on either side of the lake, but there isn't a trail that completely circles the lake. I find that kind of strange as even some of the most remote lakes along the state line have good trails around them. The fishing is generally poor.*

The last time we were there, a couple people had some kayaks out in the lake. As far as scenic beauty, this lake is lacking. There is room to pitch a couple tents near the parking lot and I think a site up above the vault toilet in the trees; I hesitate to call it a campground.





Lakes of the Great Burn & More

Moore Lake 1980's



Moore Lake 2021

